

LOCATION PLAN
1:1250

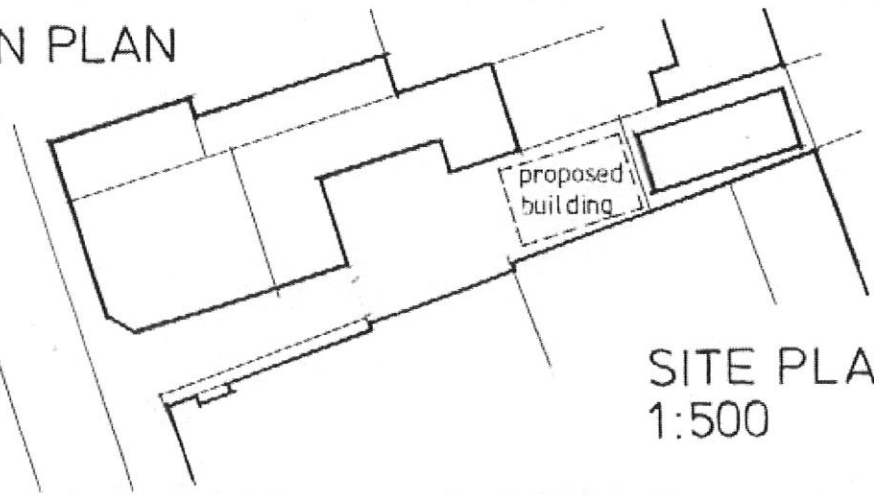

SITE PLAN
1:500



CLIENT	DRAWING	DATE
IDP LTD	SITE/LOCATION PLAN	DEC 2010
JOB TITLE	SCALE	DRG. No.
59 READING ROAD, HENLEY-ON-THAMES, BERKS	1.500, 1.1250	10/IDP/002

P11/E0495

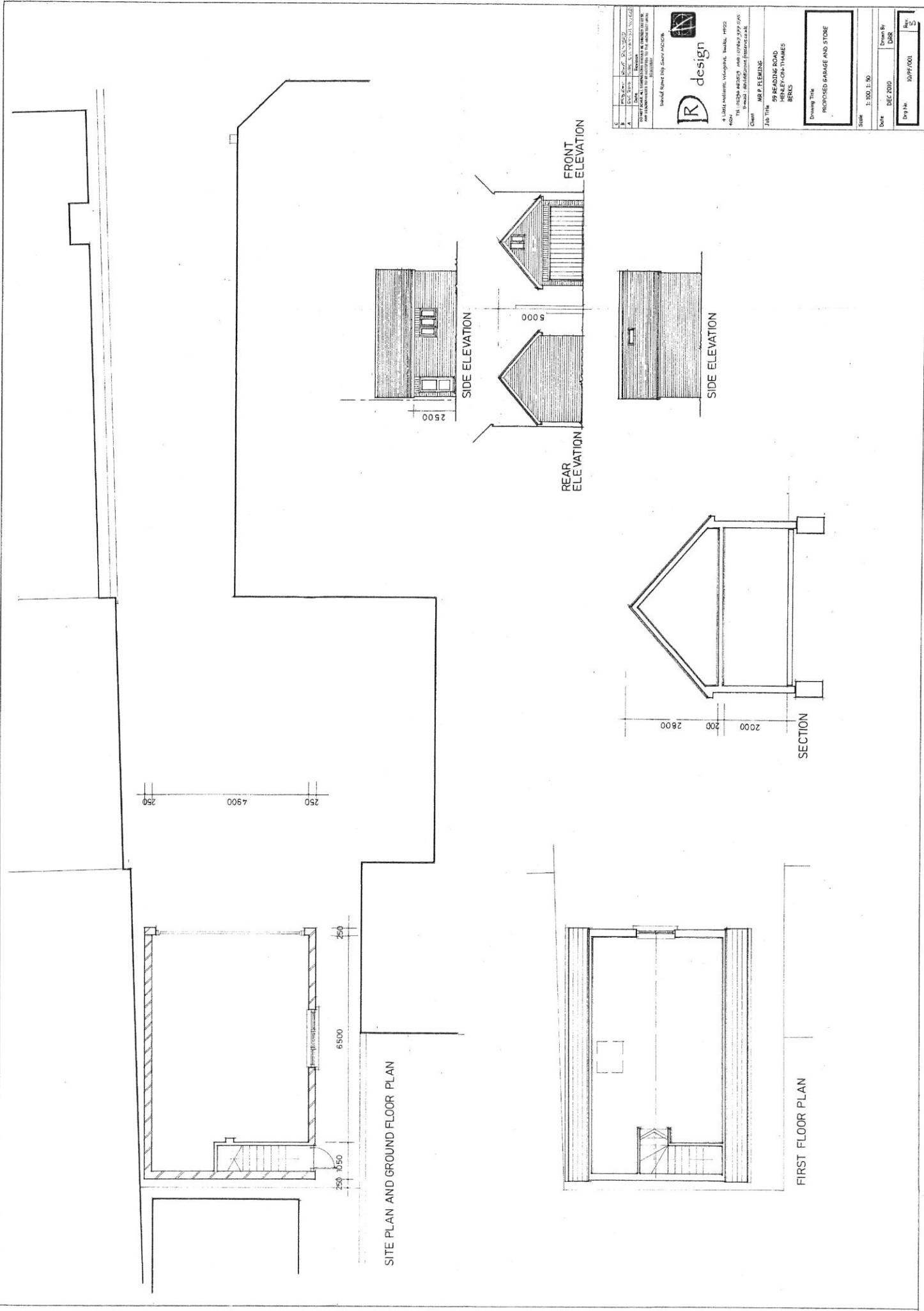

<p> design 4, LITTLE MILLERS, VICTORIA, 3180 TEL: 03 9494 4444 FAX: 03 9494 4445 WWW: WWW.DESIGNPHOTO.COM Email: info@designphoto.com </p>	<p> Job Title MR P. FLEMING 89 READING ROAD HENLEY-ON-TYAMES BRIS </p>	<p> Drawing Title PROPOSED GARAGE AND STORE </p>
<p> Scale: 1:100, 1:50 </p>	<p> Date: DEC 2010 Drawn By: DBR Dwg No: 10/07/001 Rev: 3 </p>	

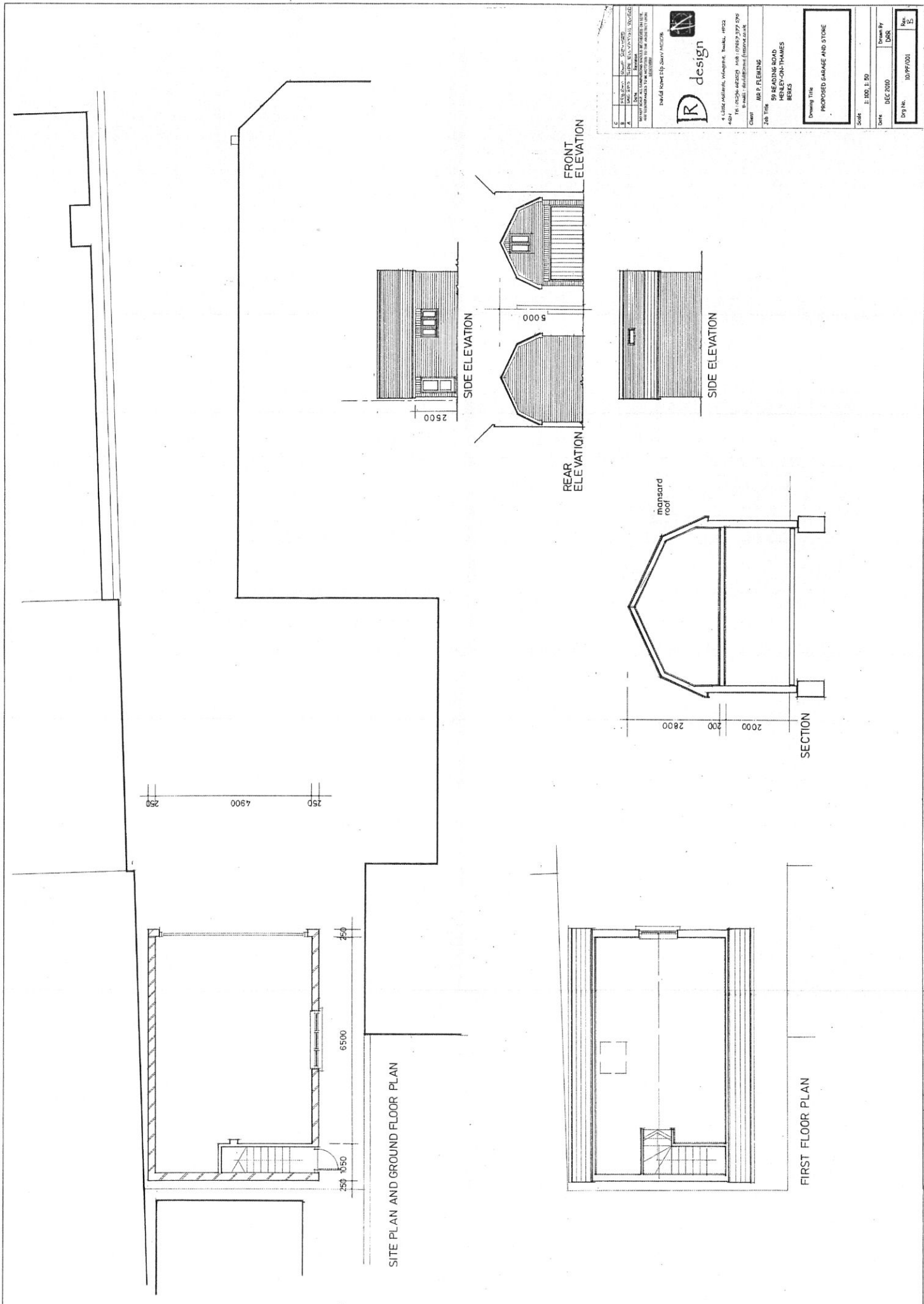

C	Client	MR & MRS J. & K. SMITH
A	Architect	MR & MRS J. & K. SMITH
S	Structural Engineer	MR & MRS J. & K. SMITH
E	Electrical Engineer	MR & MRS J. & K. SMITH
M	Mechanical Engineer	MR & MRS J. & K. SMITH
PL	Planning	MR & MRS J. & K. SMITH
EN	Environment	MR & MRS J. & K. SMITH
HT	Health & Safety	MR & MRS J. & K. SMITH
LA	Landscape	MR & MRS J. & K. SMITH
TR	Transport	MR & MRS J. & K. SMITH
AC	Acoustic	MR & MRS J. & K. SMITH
AS	Asbestos	MR & MRS J. & K. SMITH
CO	Contaminated Land	MR & MRS J. & K. SMITH
CR	Criminal Record	MR & MRS J. & K. SMITH
DR	Drainage	MR & MRS J. & K. SMITH
FI	Fire	MR & MRS J. & K. SMITH
GL	Geology	MR & MRS J. & K. SMITH
HA	Hazardous Area	MR & MRS J. & K. SMITH
HE	Healthcare	MR & MRS J. & K. SMITH
HO	Housing	MR & MRS J. & K. SMITH
IR	Industrial Risk	MR & MRS J. & K. SMITH
IS	Insurance	MR & MRS J. & K. SMITH
LA	Landscape	MR & MRS J. & K. SMITH
LI	Literature	MR & MRS J. & K. SMITH
MA	Material	MR & MRS J. & K. SMITH
ME	Mechanical	MR & MRS J. & K. SMITH
MT	Metals	MR & MRS J. & K. SMITH
NA	Natural	MR & MRS J. & K. SMITH
NE	Natural Environment	MR & MRS J. & K. SMITH
NI	Natural Resources	MR & MRS J. & K. SMITH
NO	Natural Resources	MR & MRS J. & K. SMITH
NR	Natural Resources	MR & MRS J. & K. SMITH
NS	Natural Resources	MR & MRS J. & K. SMITH
NT	Natural Resources	MR & MRS J. & K. SMITH
NU	Natural Resources	MR & MRS J. & K. SMITH
NV	Natural Resources	MR & MRS J. & K. SMITH
NW	Natural Resources	MR & MRS J. & K. SMITH
NY	Natural Resources	MR & MRS J. & K. SMITH
NZ	Natural Resources	MR & MRS J. & K. SMITH

David Thompson Survey Architects
 R design
 4, Little Oaklands, Wharfedale, Leeds, WF22 4JH
 Tel: 0113 254 4242 Fax: 0113 254 277 576
 Email: david@rdesign.co.uk
 Job Title: MR & MRS J. & K. SMITH
 Project Name: PROPOSED GARAGE AND STORE
 Date: DEC 2010
 Scale: 1:100, 1:50
 Drawn By: DMR
 Checked By: DMR
 Date: DEC 2010
 Project No: 10/PP/001
 Rev: 1/1